



Foldable jogging stroller with adjustable suspension for children and adults

ORDER FORM/PRICE LIST

Revised July 2022

Ordered by/ Quoted to:

Name: _____
 Address: _____
 City, State ZIP: _____
 Phone: _____
 Email: _____

Payment information:

CC: _____
 Exp.Date: _____ CVV: _____
 Billing address: _____

 Signature: _____

Date: ___/___/___

Order/Quote no :

Term and Conditions :

JOSI strollers are made in Germany and custom built ONLY! Delivery time 4-6 weeks. Production starts after receipt of payment.

Returns are not accepted.

*Shipping charge \$395.00 for JOSI Stroller only. Add \$395.00 for shipping JOSI CARGO frame.

*Ships with **TForce Freight** residential delivery, fully insured packed on a pallet. Will call to setup delivery. Do not accept the shipment if your package is damaged.

JOSI JOGGING STROLLER/BICYCLE TRAILER INCLUDES:



- Padded arm rests
- Padded material
- Adjustable foot bench
- Adjustable center of gravity
- Adjustable suspension shock absorbers
- Adjustable push handles with hand brakes
- 20 degree back angle
- Powder coated aluminum frame
- 20" rear wheels with drum brakes (quick release)
- 12.5" front jogging wheel
- Padded 5 point safety harness
- Canopy with top window
- Separate hand brakes
- Anti-tip support with tip bar

ITEM #	DESCRIPTION	USD
<input type="checkbox"/> JJ-10001	JOSI Size S 20 degree back (up to 4' and 187 lb.)	\$4,795.00
<input type="checkbox"/> JJ-10002	JOSI Size M 20 degree back (up to 4' 8" and 187 lb.)	\$4,995.00
<input type="checkbox"/> JJ-10003	JOSI Size L 20 degree back (up to 5' 9" and 187 lb.)	\$5,195.00

JJ-10010 JOSI 40 degree back angle



Up to 40 degree recline (custom)

\$175.00

OPTIONS

ITEM #	DESCRIPTION	USD
<input type="checkbox"/> JJ-12400	Back extension 4"	\$93.50
<input type="checkbox"/> JJ-12500	Canopy XL	\$225.00



STANDARD COLORS

<input type="checkbox"/> JJ-13300	Blue/Gray		N/C
<input type="checkbox"/> JJ-13200	Red/Gray		N/C
<input type="checkbox"/> JJ-13400	Green/Gray		N/C

CUSTOMS COLORS

<input type="checkbox"/> JJ-13604	Pink/Gray		\$295.00
<input type="checkbox"/> JJ-13605	Purple/Gray		\$295.00
<input type="checkbox"/> JJ-13400	Light gray/Gray		\$295.00

SEAT & CUSHION COLORS

<input type="checkbox"/> JJ-13000	Gray/Black		N/C
<input type="checkbox"/> JJ-13100	Black/Black		N/C



JOSI WHEELS

<input type="checkbox"/> JJ-14100	7" Swivel Wheel instead of Jogging Wheel	N/C
<input type="checkbox"/> JJ-14200	7" Swivel Additional Wheel	\$345.00
<input type="checkbox"/> JJ-FROGLEGS	7" Frog Legs Swivel Wheel	\$565.00
<input type="checkbox"/> JJ-ALLTERRAIN	All Terrain 20" Wheel set complete with 4" tires	\$625.00
<input type="checkbox"/> JJ-SPOKECOVER	Spoke Cover for 20" wheels	\$175.00



ACCESSORIES

<input type="checkbox"/> JJ-10101	JOSI Contoured Headrest	\$125.00
<input type="checkbox"/> JJ-10102	JOSI Headrest with Lateral Supports	\$160.00



ACCESSORIES

<input type="checkbox"/>	JJ-10103-0SZGU	JOSI Advanced Headrest (incl.head strap, 1" and 2" Spacer Gry/Blk)	\$465.00
<input type="checkbox"/>	JJ-10103-0SZSZ	JOSI Advanced Headrest (incl.head strap, 1" and 2" Spacer Blk/Blk)	\$465.00
<input type="checkbox"/>	JJ-22034-00500	JOSI Head Strap Only for Advanced Headrest	\$36.00
<input type="checkbox"/>	JJ-22041-0SZGU	JOSI Advanced Headrest Pad Only - Grey/Black	\$216.00
<input type="checkbox"/>	JJ-22041-0SZSZ	JOSI Advanced Headrest Pad Only - Black/Black	\$216.00
<input type="checkbox"/>	JJ-22042-011SZ	JOSI Advanced Headrest Spacer only 1"(Black only)	\$114.00
<input type="checkbox"/>	JJ-22043-011SZ	JOSI Advanced Headrest Spacer only 2" (Black only)	\$138.00

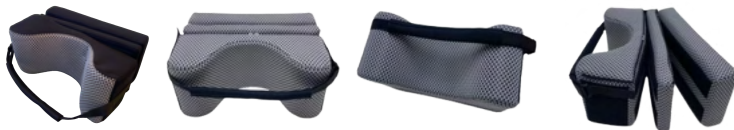



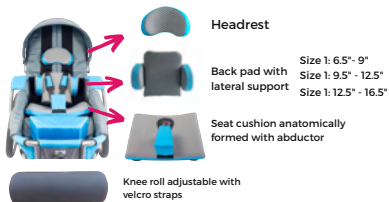

<input type="checkbox"/>	JJ-10201	Back Pad + Lateral Support Size 1 (Width: 6.5"-9")	\$295.00
<input type="checkbox"/>	JJ-10202	Back Pad + Lateral Support Size 2 (Width: 9.5"-12.5")	\$325.00
<input type="checkbox"/>	JJ-10203	Back Pad + Lateral Support Size 3 (Width: 12.5"-16.5")	\$375.00
<input type="checkbox"/>	JJ-21191	Back Pad only Size 1	\$135.00
<input type="checkbox"/>	JJ-21192	Back Pad only Size 2	\$165.00
<input type="checkbox"/>	JJ-21193	Back Pad only Size 3	\$195.00
<input type="checkbox"/>	JJ-10300	Seat Cushion Anatomically formed with Abductor	\$275.00
<input type="checkbox"/>	JJ-10500	Knee Roll (adjustable with velcro)	\$125.00
<input type="checkbox"/>	JJ-15100	Large Rear Bag	\$225.00



<input type="checkbox"/>	JJ-15200	Bicycle Trailer Attachment Rod (Incl. Weber for 1 bike)	\$345.00
<input type="checkbox"/>	JJ-D00225	Extra Bicycle Weber (for attaching bike rod on more than 1 bike)	\$195.00
<input type="checkbox"/>	JJ-15500	Safety Kit for Bicycle Trailer (flag/tail light/reflectors)	\$215.00
<input type="checkbox"/>	JJ-15300	Rain cover	\$285.00
<input type="checkbox"/>	JJ-15300	Mosquito net	\$275.00



ACCESSORIES

- | | | | | | |
|--------------------------|-----------|---|---|---|----------|
| <input type="checkbox"/> | B306111 | Winter pouch with zipper SMALL
<input type="checkbox"/> RED <input type="checkbox"/> BLUE |  |  | \$290.00 |
| <input type="checkbox"/> | B306121 | Winter pouch with zipper MEDIUM
<input type="checkbox"/> RED <input type="checkbox"/> BLUE | | | \$345.00 |
| <input type="checkbox"/> | B306131 | Winter pouch with zipper LARGE
<input type="checkbox"/> RED <input type="checkbox"/> BLUE |  | | \$375.00 |
| <input type="checkbox"/> | STLR-SKIS | Sledge set (3 skis for front and back wheels) |  | | \$260.00 |

JOSI CARGO BIKE

- | ITEM # | DESCRIPTION | USD |
|-------------------------------------|--|------------|
| <input type="checkbox"/> JJ-ELECTRO | Electric CARGO Bike for Josi Stroller incl. all hardware | \$5,695.00 |
| <input type="checkbox"/> JJ-MANUAL | Josi Manual Cargo Bike | \$4,495.00 |

JOSI BIKE MANUAL:



JOSI CARGO ELECTRO:



TECHNICAL DATA

JOSI	Size S [JW-10001]	Size M [JW-10002]	Size L [JW-10003]
Total width(B)	32"	32"	32"
Rear wheel cam	5"	5"	5"
Length (L)	43"	67"	71"
Height (H)	45"	45"	49"
Inner width (I)	19.5"	19.5"	19.5"
Box dimensions	37" x 27" x 25"	27" x 37" x 25"	37" x 28" x 26"
Max passenger weight	187 lbs	187 lbs	187 lbs
Weight	35 lbs	35 lbs	35 lbs
Rear wheel size	20"	20"	20"
Front wheel	7" and / or 12.5"	7" and / or 12.5"	7" and / or 12.5"
Seat width	18"	18"	18"
Seat depth	15"	15"	15"
Leg length	18"	21"	24"
Back height-rest	32"	32"	36"
Back angle	110°	110°	110°
Seat angle	8°	8°	8°
Seat height(H)	19"	19"	19"

	SMALL	MEDIUM	LARGE
A1 Seat to top without cushion	33"	33"	37"
A2 Seat to top with cushion	31.5"	31.5"	35.5"
A1 + backrest extension	37"	37"	39"
A2 + backrest extension	35.5"	35.5"	37.5"
B1 Seat Depth	up to 15"	up to 15"	up to 15"
C1 Leg Length	17.5"	20.5"	24"
C2 Leg Length with foot block	15"	16"	19.5"
CANOPY			
	BASIC		XL
D1	21"		31.5"

