

Imported and distributed into the USA & Canada by
Mobility & Access, Inc.
 306 High Tech Drive, Oakdale, PA 15071
 Phone (724) 695-1590 Fax (724) 695-1593
 TAX ID#: 20-8037554
 info@mobilityaccess.com
 www.mobilityaccess.com
  @mobilityandaccess



Foldable jogging stroller with adjustable suspension for children and adults

ORDER FORM/PRICE LIST

Revised September 2024

Ordered by/ Quoted to:

Name: _____

Address: _____

City, State ZIP: _____

Phone: _____

Email: _____

Payment information:

CC: _____

Exp.Date: _____ CVV: _____

Billing address: _____

Signature: _____

Date: ___/___/___

Term and Conditions :

JOSI strollers are made in Germany and custom built ONLY! Delivery time 4-6 weeks (Subject to change.)
 Production starts after receipt of payment.

Returns are not accepted.

Ships with TForce or ABF Freight business or residential delivery, fully insured, packed on a pallet. For residential, the freight company will call to make a delivery appointment with consignee, signature is required. Do not accept the shipment if your package is damaged.

*SHIPPING: \$495.00 (US Only / AK, HI excluded)

*Additional \$495.00 freight charge for Josi Cargo

*Shipping to Canada + Brokerage TBD

TOTAL: _____

JOSI JOGGING STROLLER/BICYCLE TRAILER INCLUDES:



Standard 20 degree

- Padded arm rests
- Padded material
- Adjustable foot bench
- Adjustable center of gravity
- Adjustable suspension shock absorbers
- Adjustable push handles with hand brakes
- 20 degree back angle
- Powder coated aluminum frame
- 20" rear wheels with drum brakes (quick release)
- 12.5" front jogging wheel
- Padded 5 point safety harness
- Canopy with top window
- Separate hand brakes
- Anti-tip support with tip bar

ITEM

DESCRIPTION

USD

<input type="checkbox"/>	JJ-10001	JOSI Size S 20 degree back (up to 4' and 187 lb.)	\$5,295.00
<input type="checkbox"/>	JJ-10002	JOSI Size M 20 degree back (up to 4' 8" and 187 lb.)	\$5,495.00
<input type="checkbox"/>	JJ-10003	JOSI Size L 20 degree back (up to 5' 9" and 187 lb.)	\$5,695.00

JJ-10010 JOSI 40 degree back angle



Up to 40 degree recline (custom)

\$175.00

OPTIONS

ITEM #	DESCRIPTION	USD
<input type="checkbox"/> JJ-12400	Back extension 4"	\$93.50
<input type="checkbox"/> JJ-12500	Canopy XL	\$225.00



STANDARD COLORS

<input type="checkbox"/> JJ-13300	Blue/Gray		N/C
<input type="checkbox"/> JJ-13200	Red/Gray		N/C
<input type="checkbox"/> JJ-13400	Green/Gray		N/C

CUSTOMS COLORS

<input type="checkbox"/> JJ-13604	Pink/Gray		\$295.00
<input type="checkbox"/> JJ-13605	Purple/Gray		\$295.00
<input type="checkbox"/> JJ-13606	Light gray/Gray		\$295.00

SEAT & CUSHION COLORS

<input type="checkbox"/> JJ-13000	Gray/Black		N/C
<input type="checkbox"/> JJ-13100	Black/Black		N/C

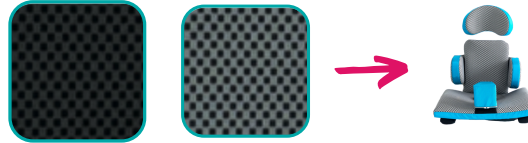

JOSI WHEELS

<input type="checkbox"/> JJ-14100	8" Swivel Wheel instead of Jogging Wheel	N/C
<input type="checkbox"/> JJ-14200	8" Swivel Additional Wheel (Indoor)	\$345.00
<input type="checkbox"/> JJ-14110	7" Outdoor Swivel Wheel instead of 12.5" Jogging wheel	\$425.00
<input type="checkbox"/> JJ-14200	7" Outdoor Swivel Wheel in addition to 12.5" Jogging wheel	\$655.00
<input type="checkbox"/> JJ-ALLTERRAIN	All Terrain 20" Wheel set complete with 4" tires	\$625.00
<input type="checkbox"/> JJ-SPOKECOVER	Spoke Cover for 20" wheels	\$175.00



Jogging wheel
Included
Does not swivel!



8" indoor
swivel!



7" outdoor
swivel!



All terrain wheel

*Must be used with Jogging Wheel



Spoke cover

ACCESSORIES

- JJ-10101 JOSI Contoured Headrest \$125.00
- JJ-10102 JOSI Headrest with Lateral Supports \$160.00

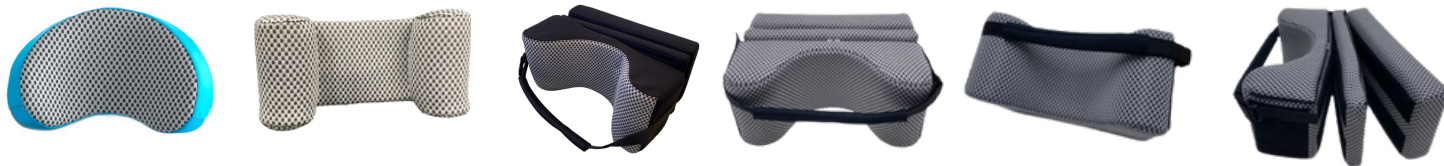

- JJ-10103-0SZGU JOSI Advanced Headrest (incl.head strap, 1" and 2" Spacer Gry/Blck) \$465.00
- JJ-10103-0SZSZ JOSI Advanced Headrest (incl.head strap, 1" and 2" Spacer Blk/Blk) \$465.00
- JJ-22041-0SZGU JOSI Advanced Headrest Pad Only - Grey/Black \$216.00
- JJ-22041-0SZSZ JOSI Advanced Headrest Pad Only - Black/Black \$216.00



Headrest

Back pad with lateral support

Size 1: 6.5" - 9"
 Size 2: 9.5" - 12.5"
 Size 3: 12.5" - 16.5"

Seat cushion anatomically formed with abductor



Knee roll adjustable with velcro straps

- JJ-10201 Back Pad + Lateral Support **Size 1** (Width: 6.5"-9") \$295.00
- JJ-10202 Back Pad + Lateral Support **Size 2** (Width: 9.5"-12.5") \$325.00
- JJ-10203 Back Pad + Lateral Support **Size 3** (Width: 12.5"-16.5") \$375.00
- JJ-21191 Back Pad only **Size 1** \$135.00
- JJ-21192 Back Pad only **Size 2** \$165.00
- JJ-21193 Back Pad only **Size 3** \$195.00
- JJ-10300 Seat Cushion Anatomically formed with Abductor \$275.00
- JJ-10500 Knee Roll (adjustable with velcro) \$125.00
- JJ-15100 Large Rear Bag \$225.00



Bicycle Rod

Rain cover

Mosquito net

<input type="checkbox"/>	JJ-15200	Bicycle Trailer Attachment Rod (Incl. Weber for 1 bike)	\$345.00
<input type="checkbox"/>	JJ-D00225	Extra Bicycle Weber (for attaching bike rod on more than 1 bike)	\$195.00
<input type="checkbox"/>	JJ-15500	Safety Kit for Bicycle Trailer (flag/tail light/reflectors)	\$215.00
<input type="checkbox"/>	JJ-15300	Rain cover	\$285.00
<input type="checkbox"/>	JJ-15600	Mosquito net	\$275.00

ACCESSORIES

<input type="checkbox"/>	B306111	Gray Winter pouch with zipper SMALL		\$290.00
<input type="checkbox"/>	B306121	Gray Winter pouch with zipper MEDIUM		\$345.00
<input type="checkbox"/>	B306131	Gray Winter pouch with zipper LARGE		\$375.00
<input type="checkbox"/>	BTLR-SKIS	Sledge set (3 skis for front and back wheels)		\$260.00

JOSI CARGO BIKE

ITEM #	DESCRIPTION	USD
<input type="checkbox"/> JJ-ELECTRO	Electric CARGO Bike for Josi Stroller incl. all hardware	\$5,695.00



TECHNICAL DATA



JOSI	Size S JW-10001	Size M JW-10002	Size L JW-10003
Total width(B)	32"	32"	32"
Rear wheel cam	5"	5"	5"
Length (L)	63"	67"	71"
Height (H)	45"	45"	49"
Inner width (I)	19.5"	19.5"	19.5"
Box dimensions	27" x 27" x 25"	27" x 27" x 25"	27" x 28" x 26"
Max passenger weight	187 lbs	187 lbs	187 lbs
Weight	35 lbs	35 lbs	35 lbs
Rear wheel size	20"	20"	20"
Front wheel	7" and / or 12.5"	7" and / or 12.5"	7" and / or 12.5"
Seat width	18"	18"	18"
Seat depth	15"	15"	15"
Leg length	18"	21"	24"
Back height total	32"	32"	36"
Back angle	110°	110°	110°
Seat angle	8°	8°	8°
Seat height(M)	19"	19"	19"



	SMALL	MEDIUM	LARGE						
A1 Seat to top without cushion	33"	33"	37"						
A2 Seat to top with cushion	31.5"	31.5"	35.5"						
A1 + backrest extension	37"	37"	39"						
A2 + backrest extension	35.5"	35.5"	37.5"						
B1 Seat Depth	up to 15"	up to 15"	up to 15"						
C1 Leg Length	17.5"	20.5"	24"						
C2 Leg Length with foot block	13"	16"	19.5"						
CANOPY	<table border="1"> <thead> <tr> <th></th> <th>BASIC</th> <th>XL</th> </tr> </thead> <tbody> <tr> <td>D1</td> <td>21"</td> <td>31.5"</td> </tr> </tbody> </table>				BASIC	XL	D1	21"	31.5"
	BASIC	XL							
D1	21"	31.5"							